

1st Alto Sax

A NEW LOOK

Matt Amy

FUNK/SAMBA (♩=120)

3

f

10 7

mf

18

24

28 RHYTHM SOLI

f

36 8

ff *mf*

f

f

2

SOLOS

1st Alto Sax

1ST TIME TENOR SAX

2ND TIME GUITAR

52

A NEW LOOK

FUNK/SAMBA (♩=120)

3

10 7

18

24

28 RHYTHM SOLI

36 8

SOLOS

1ST TIME TENOR SAX

2ND TIME GUITAR

52

70

87

3

A NEW LOOK

Matt Amy

FUNK/SAMBA (♩=120)

1st Tenor Sax

36 Gm(maj7) B^b7^{aug} Gm(maj7) B^b7^{aug} Gm(maj7)

B^b7^{aug} Gm(maj7) B^b7^{aug} Gm(maj7) B^b7^{aug}

Gm(maj7) B^b7^{aug} Gm(maj7) B^b7^{aug} Gm(maj7)

SOLOS
1st TIME TENOR SAX
END TIME GUITAR

B^b7^{aug} Cm7 Dm9 52 E^bma7 Dm9 Gm7 Cm7 F11 B^bmaj7

E^bmaj9 Am7#11 Dm7 Cm9 Am7#11 Dm9 E^bma7 Dm9

Gm7 Cm7 F11 B^bmaj7 E^bmaj9 Am7#11

Dm7 Cm9 Am7#11 Dm9

Fm7 E^b9 D^bmaj7 Cm7

70

87

A NEW LOOK

FUNK/SAMBA (♩=120)

Matt Amy

70

87

A NEW LOOK

FUNK/SAMBA (♩=120)

f

10 7 18

mf

24

f

70

87

1st Trumpet

A NEW LOOK

Matt Amy

FUNK/SAMBA (♩=120)

8va opt.

3

f

10

mf

18

4

24

mf

f

28

RHYTHM SOLI

7

36

12

ff

f

f

1st Trumpet

SOLOS
1ST TIME TENOR SAX
2ND TIME GUITAR

52

2

70

4

8va opt. 87

5

3

2

2nd Trumpet

A NEW LOOK

Matt Amy

FUNK/SAMBA (♩=120)

3

10

18

24

RHYTHM SOLI

28 7 36 12

2nd Trumpet

SOLOS

52

1ST TIME TENOR SAX
2ND TIME GUITAR

2

70

4

87

3

2

3rd Trumpet

A NEW LOOK

Matt Amy

FUNK/SAMBA (♩=120)

3

f

10

mf

18

p

24

mf

f

28 RHYTHM SOLI

4

36

8

ff

f

SOLOS

52

1ST TIME TENOR SAX

2ND TIME GUITAR

2

70

4

87

3

2

A NEW LOOK

Matt Amy

FUNK/SAMBA (♩=120)

3

10

18

24

28 RHYTHM SOLI 4

36 8

52

1ST TIME TENOR SAX

2ND TIME GUITAR

2

70

4

87

3

2

1st Trombone

A NEW LOOK

FUNK/SAMBA (♩=120)

Matt Amy

36 4

mf

mf

f *f*

SOLOS
1ST TIME TENOR SAX
2ND TIME GUITAR

52

ff *mp*

2

1st Trombone

70

ff

p

87
f

mf

f *ff* *fff*

2nd Trombone

A NEW LOOK

FUNK/SAMBA (♩=120)

Matt Amy

f

10 *mf*

18 *p*

24 *mf* *f*

28 RHYTHM SOLI *p*

36

4

mf

mf

f

SOLOS

52

1ST TIME TENOR SAX

2ND TIME GUITAR

2

ff

2nd Trombone

70

ff

p

87

f

mf

f *ff* *fff*

A NEW LOOK

FUNK/SAMBA (♩=120)

Matt Amy

f

10

mf

18

p

24

mf *f*

28 RHYTHM SOLI

6

36

4

SOLOS

52 1ST TIME TENOR SAX
2ND TIME GUITAR

2

3rd Trombone

70

3

ff

p

87

f

mf f

ff fff

A NEW LOOK

FUNK/SAMBA (♩=120)

10

18

Staff 5: Continuation of the melody, ending with a fermata.

24

Staff 6: Continuation of the melody, starting with mezzo-forte (*mf*) and then forte (*f*) dynamics. Includes a double bar line and rests.

28 RHYTHM SOLI

6

36

SOLOS

52

1ST TIME TENOR SAX
2ND TIME GUITAR

2

70

ff

p

87

f

mf

f *ff* *fff* 8vb Opt

A NEW LOOK

FUNK/SAMBA (♩=120)

Matt Amy

OPT. DISTORTION

DISTORTION OFF!

10

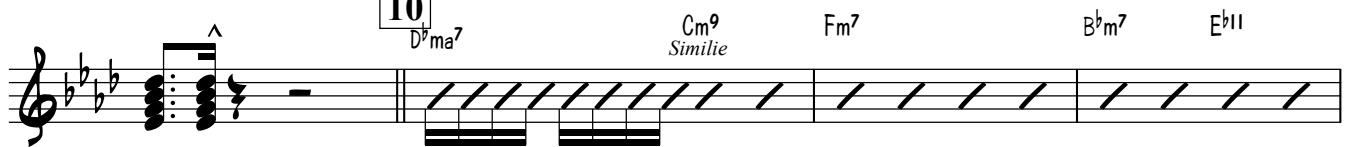

A♭maj7

D♭maj9

Gm7#11

Cm7

B♭m9

Gm7#11

Cm9

D♭maj7

Cm9

18

Fm7

B♭m7

E♭11

A♭maj7

D♭maj9

Gm7#11

Cm7

B♭m9

Gm7#11

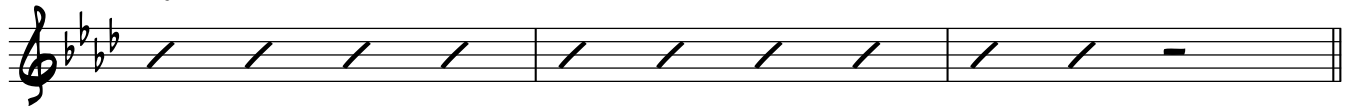

24

WITH DISTORTION

2

Electric guitar

28

RHYTHM SOLI

Fm⁷ A^bm⁷ Gm⁷#11

E^bm⁷ Fm⁷ A^bm⁷

Gm⁷#11 D^bmaj⁷ Cm⁹ 36 16 52 D^bma⁷ Cm⁹

SOLOS
1ST TIME TENOR SAX
END TIME GUITAR

Fm⁷ B^bm⁷ E^b11 A^bmaj⁷ D^bmaj⁹ Gm⁷#11

Cm⁷ B^bm⁹ Gm⁷#11 Cm⁹ D^bma⁷ Cm⁹ Fm⁷

B^bm⁷ E^b11 A^bmaj⁷ D^bmaj⁹ Gm⁷#11 Cm⁷ B^bm⁹

Electric guitar

Gm7#11 Cm9 **DISTORTION ON**

Fm7 Eb7 Dbmaj7 Cm7 **70** **DISTORTION OFF** Fm7 Gm7#11 Abmaj7 Fm7 Gbmaj7

Gbmaj7 Ebm7 Dbmaj7 Cm7 Fm7 Bbm9 Gm#11

Eb9 Dbma7 Cm9 Fm7

Bbm7 Eb11 Abmaj7 Dbmaj9 Gm7#11 Cm7 Bbm9 Gm7#11 Cm9

87 OPT. DISTORTION

Eb7 Dm9 Dbmaj7 Dbmaj7Cm7 Bbm9 Bbm9 Ab13 Eb11/G **mf f ff fff**

A NEW LOOK

FUNK/SAMBA (♩=120)

28

RHYTHM SOLI

Piano

SOLOS

1ST TIME TENOR SAX

END TIME GUITAR

52

D^bma⁷ Cm⁹ Fm⁷ B^bm⁷ E^b11 A^bma⁷

D^bma⁹ Gm⁷#11 Cm⁷ B^bm⁹ Gm⁷#11 Cm⁹ D^bma⁷ Cm⁹ Fm⁷ B^bm⁷ E^b11 A^bma⁷

D^bma⁹ Gm⁷#11 Cm⁷ B^bm⁹ Gm⁷#11 Cm⁹

70

Fm⁷ E^b7 D^bma⁷ Cm⁷ Fm⁷ Gm⁷#11 A^bma⁷

Fm⁷ G^bma⁷ G^bma⁷ E^bm⁷ D^bma⁷ Cm⁷ Fm⁷ B^bm⁹ Gm⁷#11

Piano

Chord progression: $D^b ma^7$ Cm^9 Fm^7 $B^b m^7$ $E^b II$ $A^b maj^7$

Chord progression: $D^b maj^9$ $Gm^7 \#II$ Cm^7 $B^b m^9$ $Gm^7 \#II$ Cm^9

87

A NEW LOOK

Matt Amy

FUNK/SAMBA (♩=120)

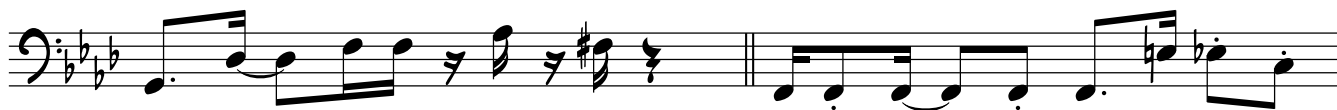

28 RHYTHM SOLI

36

SOLOS
1ST TIME TENOR SAX

52 2ND TIME GUITAR

70

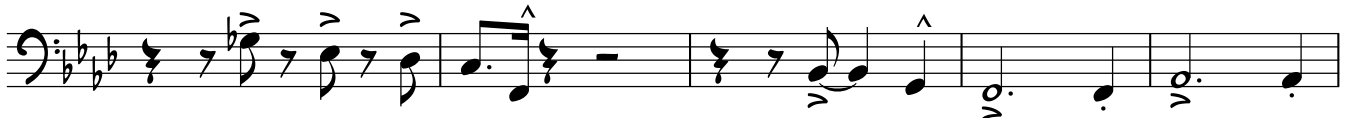
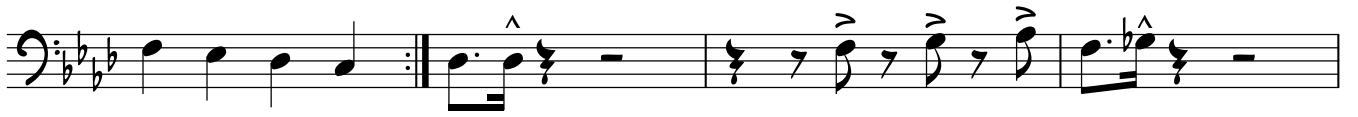

87

mf

f

ff

fff

A NEW LOOK

FUNK/SAMBA (♩=120)

Matt Amy

Funk Feel

Rock Samba Feel

28 RHYTHM SOLI

Build

Build More

SOLOS

1ST TIME TENOR SAX

2ND TIME GUITAR

52 Rock Samba Feel

(2)

(4)

(2)

Drums

(4)

3

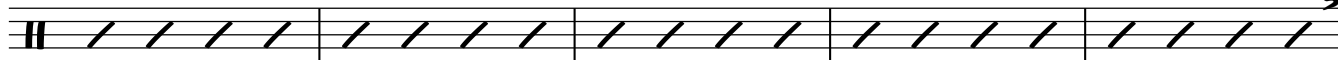

Funk Feel

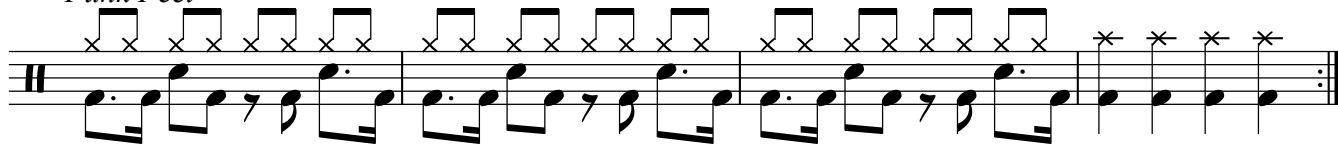

Solo

70 *(Band Figures)*

Keep Soloing

End Solo

Rock Samba Feel

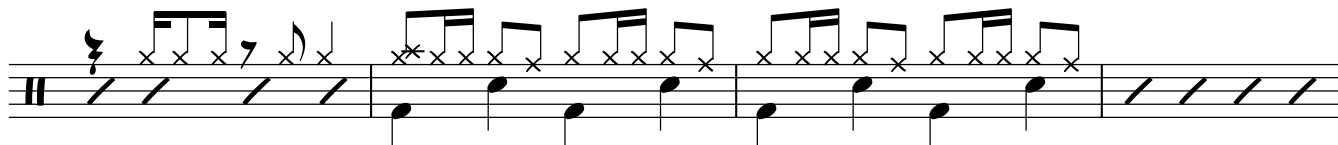

87 *Funk Feel*

(2)

(4)

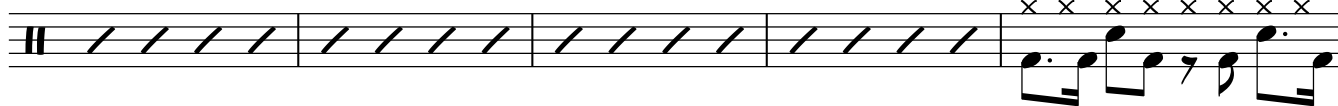

(2)

(4)

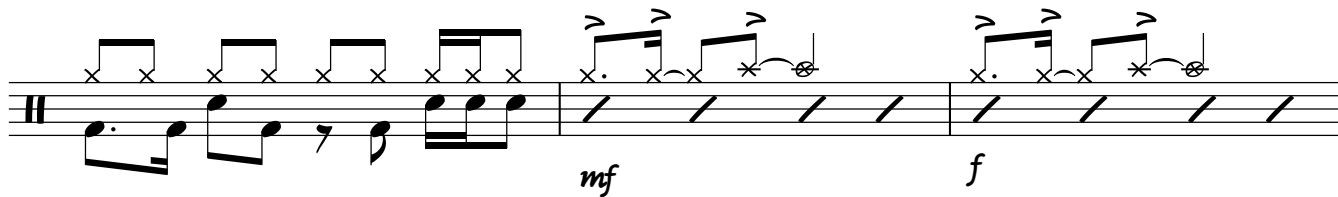
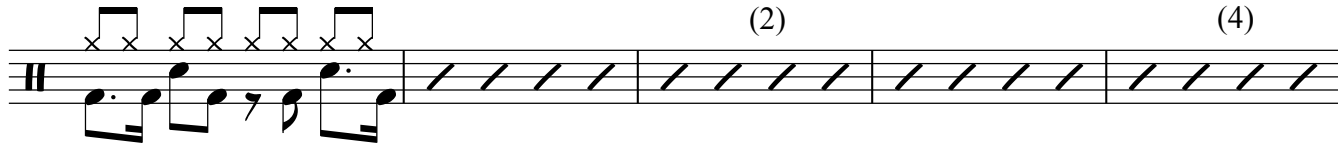

mf

f

SOLO

END

ff